

Patient report

Bio-Rad DATE: 12/26/2019
D-10 TIME: 06:08 PM
S/N: #DC2K755917 Software version: 4.30-2
Sample ID: 10546514
Injection date 12/26/2019 06:00 PM
Injection #: 41 Method: HbA1c
Rack #: --- Rack position: 6

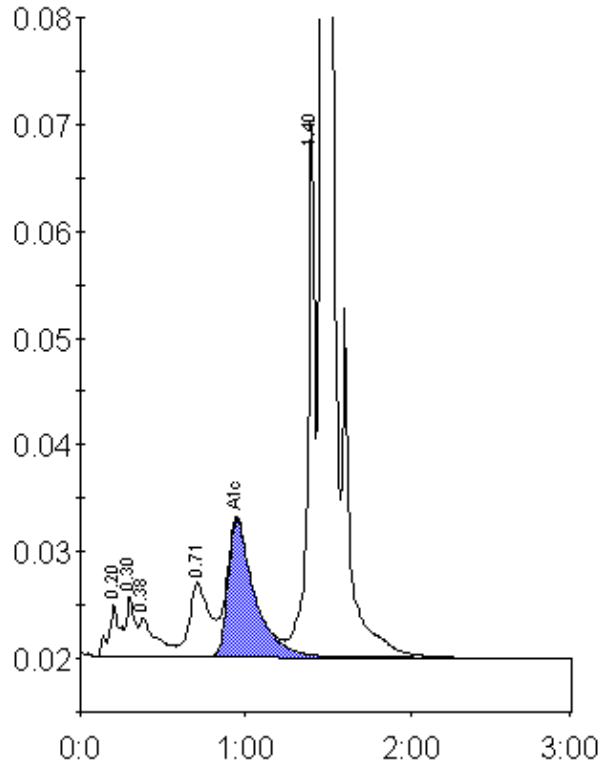

Peak table - ID: 10546514

Peak	R.time	Height	Area	Area %
A1a	0.20	4873	23326	1.2
A1b	0.30	5623	19827	1.0
Unknown	0.38	3674	25764	1.3
LA1c/CHb-1	0.71	6907	59068	3.0
A1c	0.95	12859	143963	10.0
P3	1.40	50320	147366	7.6
A0	1.47	478017	1530121	78.5
Total Area:		1949435		

Concentration:	%
A1c	10.0